

ELEVATION

Planning Permit No. A/1470/92
APPROVED
 SUBJECT TO THE CONDITIONS IN
 THIS OFFICE LETTER.
 No. A2/5512/92 Date 9/92
 FOR MEMBER SECRETARY
 MADRAS METROPOLITAN
 DEVELOPMENT AUTHORITY
 MADRAS - 600 008.

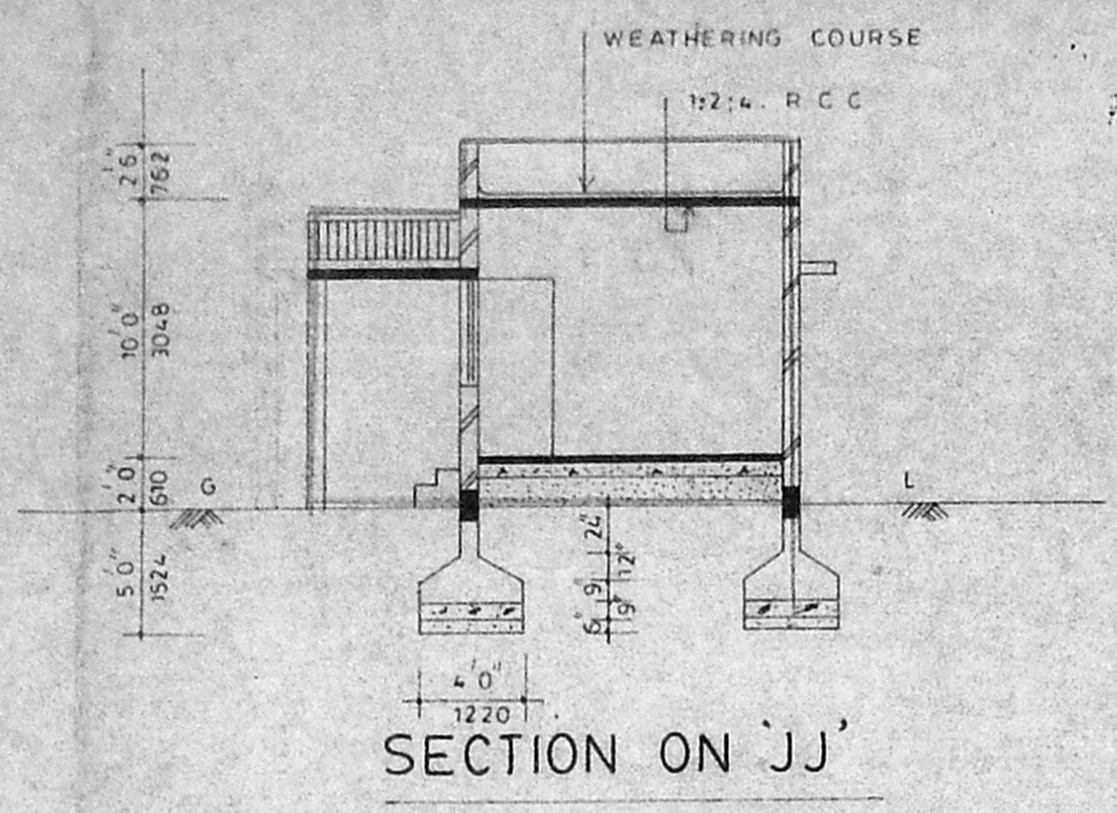

SECTION ON 'JJ'

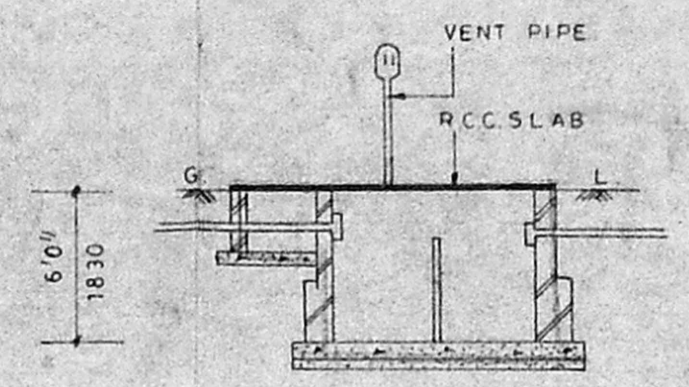

SEPTIC TANK

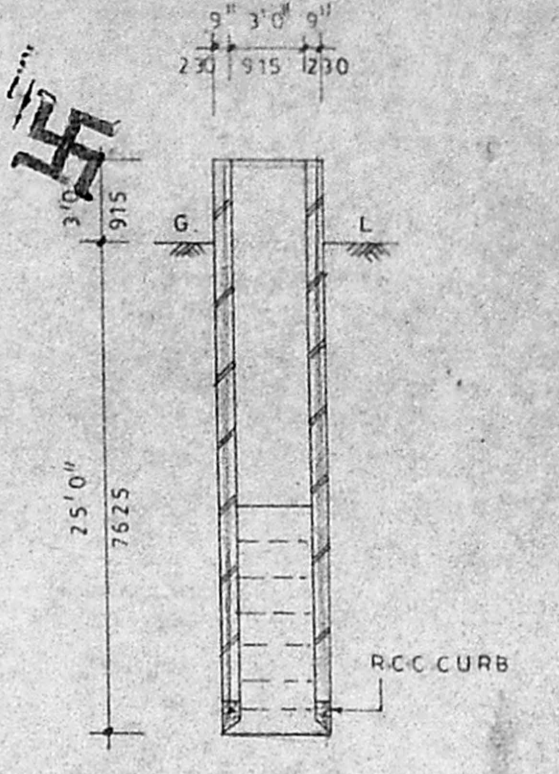

WELL

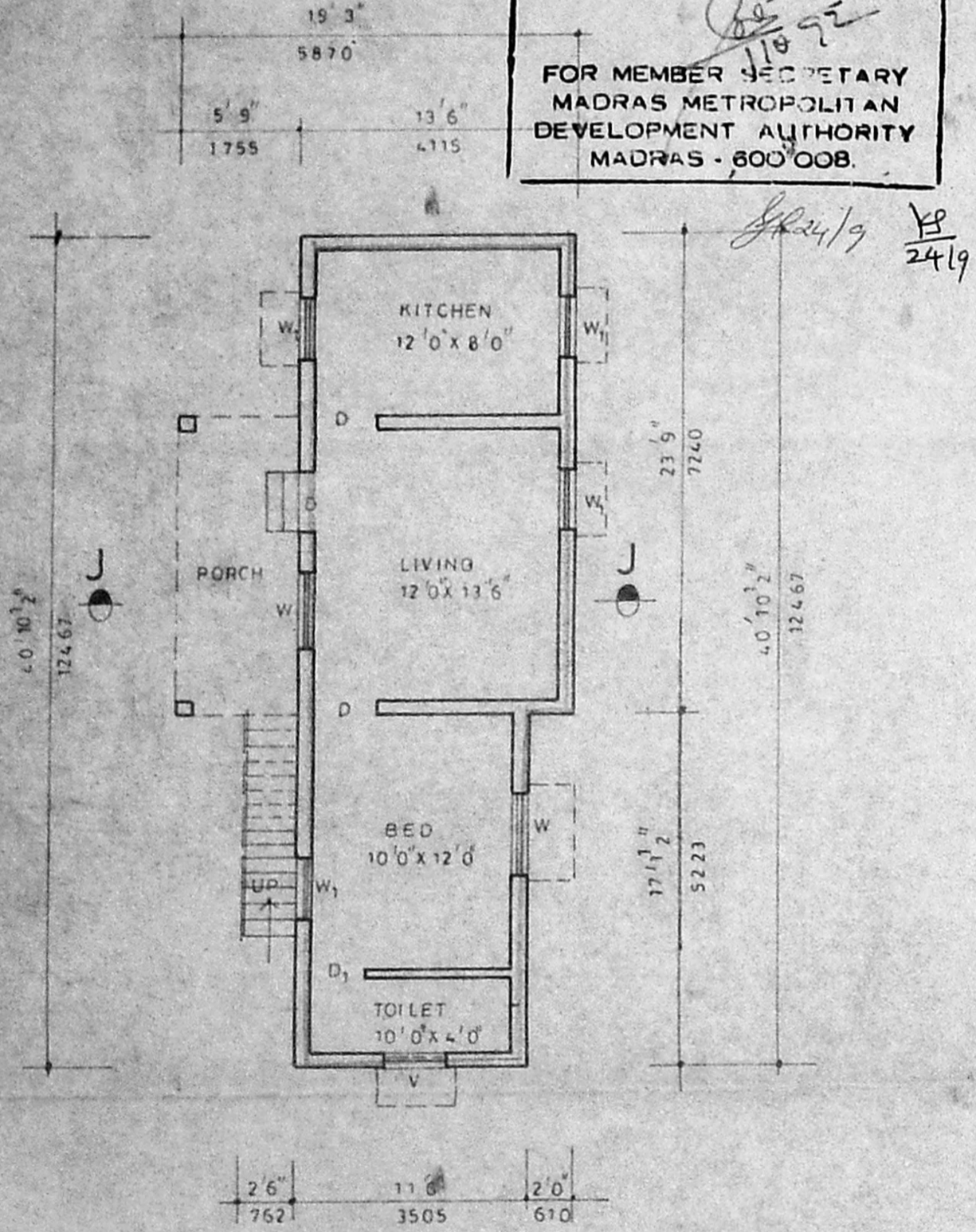

PLAN

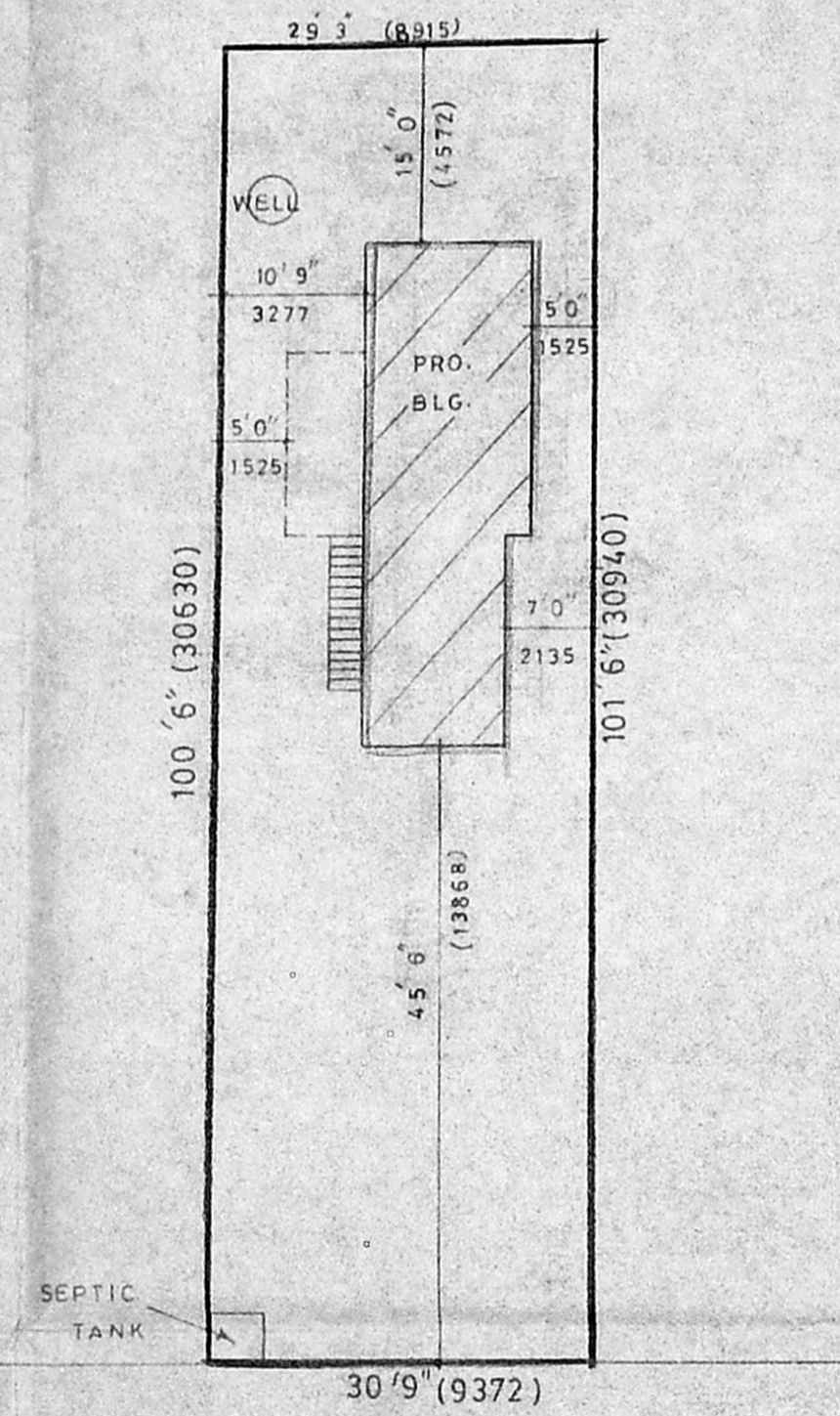

SITE PLAN

SCALE : 1" = 16' 0"

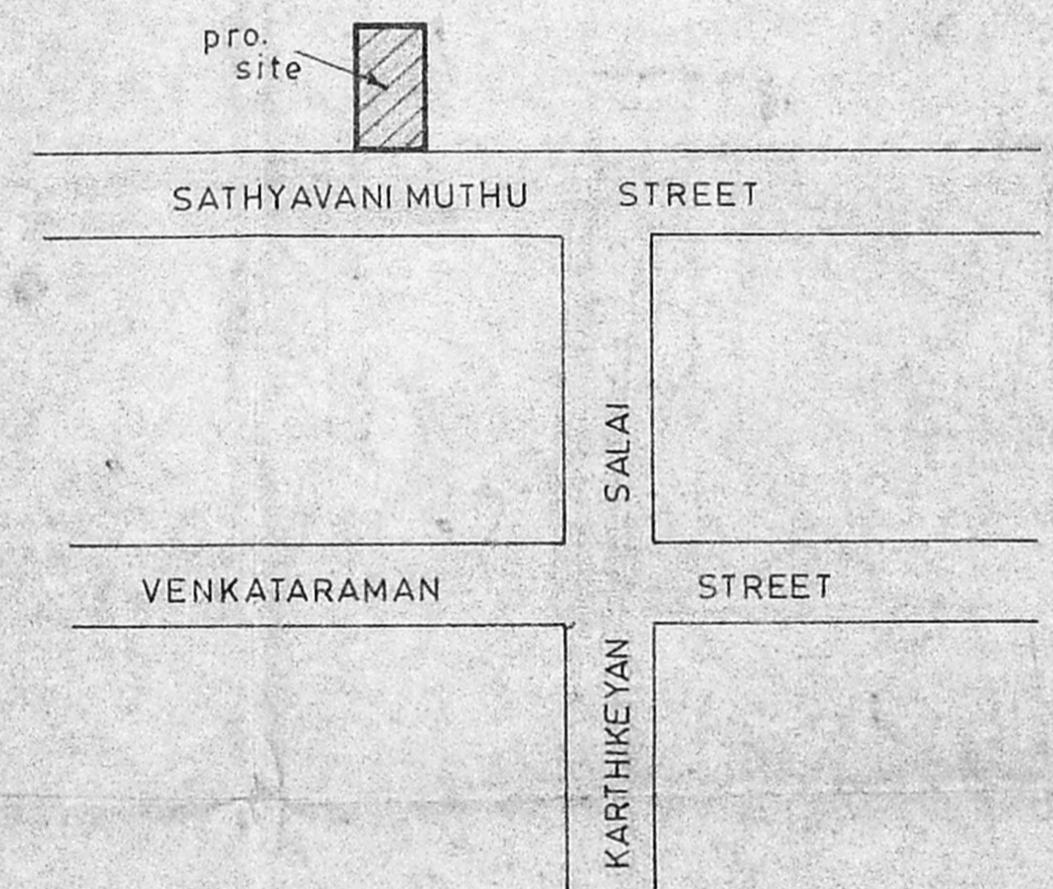

KEY PLAN

NOT TO SCALE

PROPOSED RESIDENTIAL BUILDING AT
 PLOT NO. 2, SATHYA VANIMUTHU STREET,
 KAMBAR NAGAR, IN S.NO. 6/2 KONNUR-
 VILLAGE, CORPN. OF MADRAS.

SCHEDULE OF JOINERY

D	DOOR	3'0" x 7'0"
D ₁	"	2'6" x 7'0"
W	WINDOW	4'0" x 4'6"
W ₁	"	3'0" x 4'6"
V	VENTILATOR	3'0" x 2'0"

SCALE : 1" = 8' 0"

area detail

	SQ. FT.	SQ. M.
LAND	3030.0	281.5
BUILT UP AREA	517.0	48.0
F. S. I.	17%	

colour index

PROPOSED	
ROADS	
SITE BOUNDARY	

B. Balakrishnan
 OWNER

P. Balakrishnan
P. BALAKRISHNAN, B.E.
 Consulting Civil Engineer,
 License Surveyor Class I, 208
 Corporation of Madras
 64/2, Konnar High Road,
 Ayanavaram, MADRAS-23.

LICENSED SURVEYOR